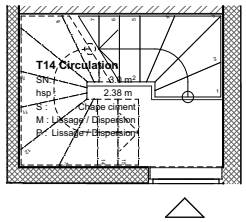

ETAGE

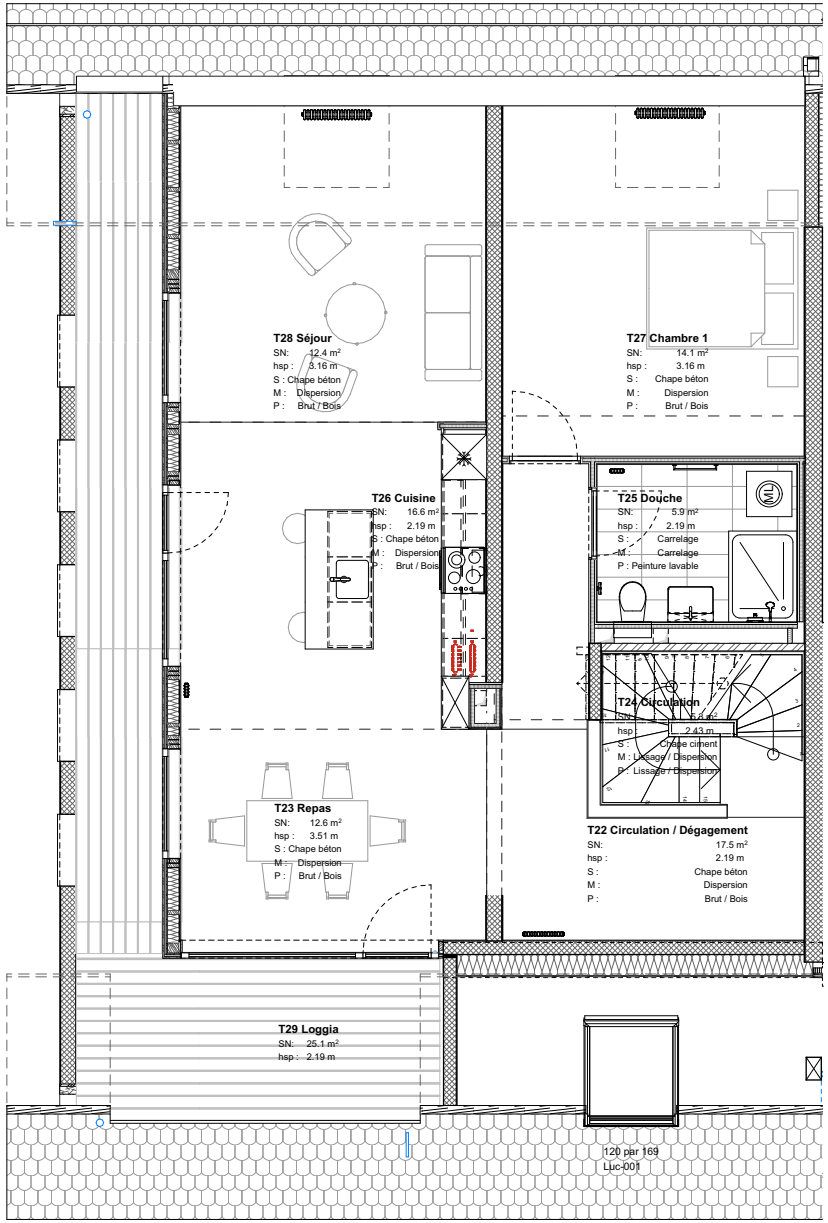

COMBLES

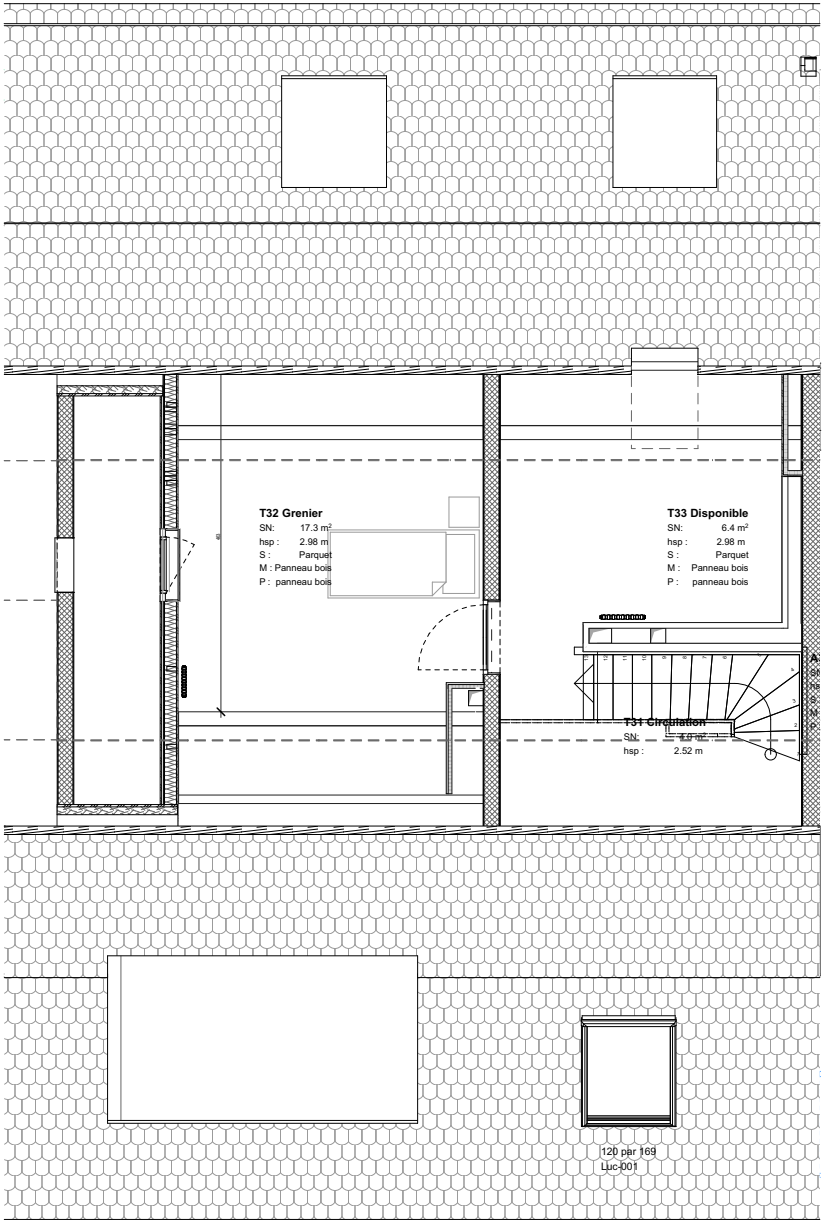

SURCOMBLES

Sévery - Construction de logements durables et économiques
Apt 4a21 - éch.: 1:100 date : 17.02.2026

LVPH Architectes sàrl